

Heaton Morris Tin Works.

Chas. Crossley & Son,

Our Only Address:—

Astley Street, Heaton Lane (near Railway Arches), STOCKPORT.

IRON, ZINC, COPPER, BRASS, AND TINPLATE WORKERS.

Galvanised Iron Ash and Dust Bins (approved by Sanitary Committee), Drying Cylinders, Tin Rollers, Wheel Guards, Card Cans, Draft Pipes, and all kinds of Tin Work for Machinery.

Repairs promptly attended to.

A Domestic Department in which the Householder will find Goods of the Best Quality, and Farmers, Dairymen, and Milksellers can get Milk Cans and other requisites.

BRASS DOOR STEPS AND PLATES.

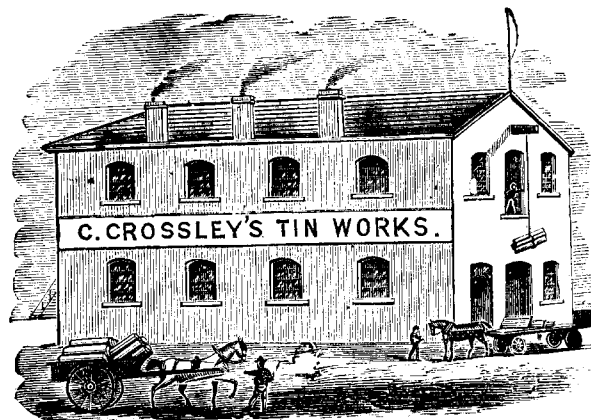

Established 1858.

National Telephone No. 0956.

ESTABLISHED 1836.

STOCKPORT LURRY, CART AND VAN WORKS.

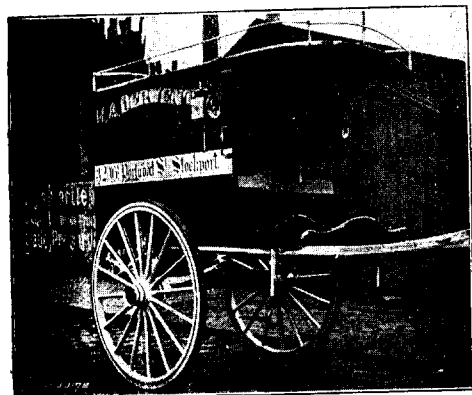

JAMES HENSHAW, Wheelwright & Smith.

BUILDER OF ALL KINDS OF TRADESMEN'S
VEHICLES TO ORDER.



ELLIS SYKES & SON,

Telephone No. 95.

WHOLESALE AND RETAIL IRONMONGERS,
HEATON LANE, STOCKPORT.

Kitchen Ranges, Chimney Pieces, Cottage Fixtures, Iron Pumps, Stable Fittings, &c., Gas and Steam Fittings, India Rubber Washers, Files, Wire Bolts, and Tools of all Kinds.

Agents for the "Swinton" Patent Cooking Ranges.

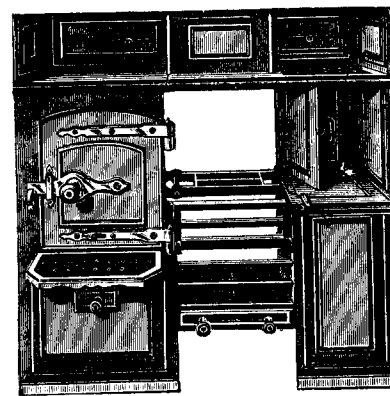

JOHN LONGSON, Limited,

PARK TIMBER YARD AND SAW MILLS, STOCKPORT,

HAVE ALWAYS IN STOCK ALL DESCRIPTIONS OF

Timber, Moulds, Doors, Windows, Newels, Balusters, Laths, Bricks, Tiles,

Drainpipes, Chimney Pots, Gullies, Cement, Plaster, Slates, Velinheli, &c.

TELEPHONE, 135.